



Shridhara Infratech Private Limited
Site Address: Plot No-GH2A, Sector 10, Greater Noida (W)
Corporate Office: C-58 Sector-2, Noida UP 201301.



Marketed By:



Redmaple Buildiko Pvt. Ltd.

Corporate Address: C-58, Sector-2, Noida, U.P. (201301)

Noida | Faridabad | Gurugram | Mathura | Dehradun



Homes that match your aspirations.



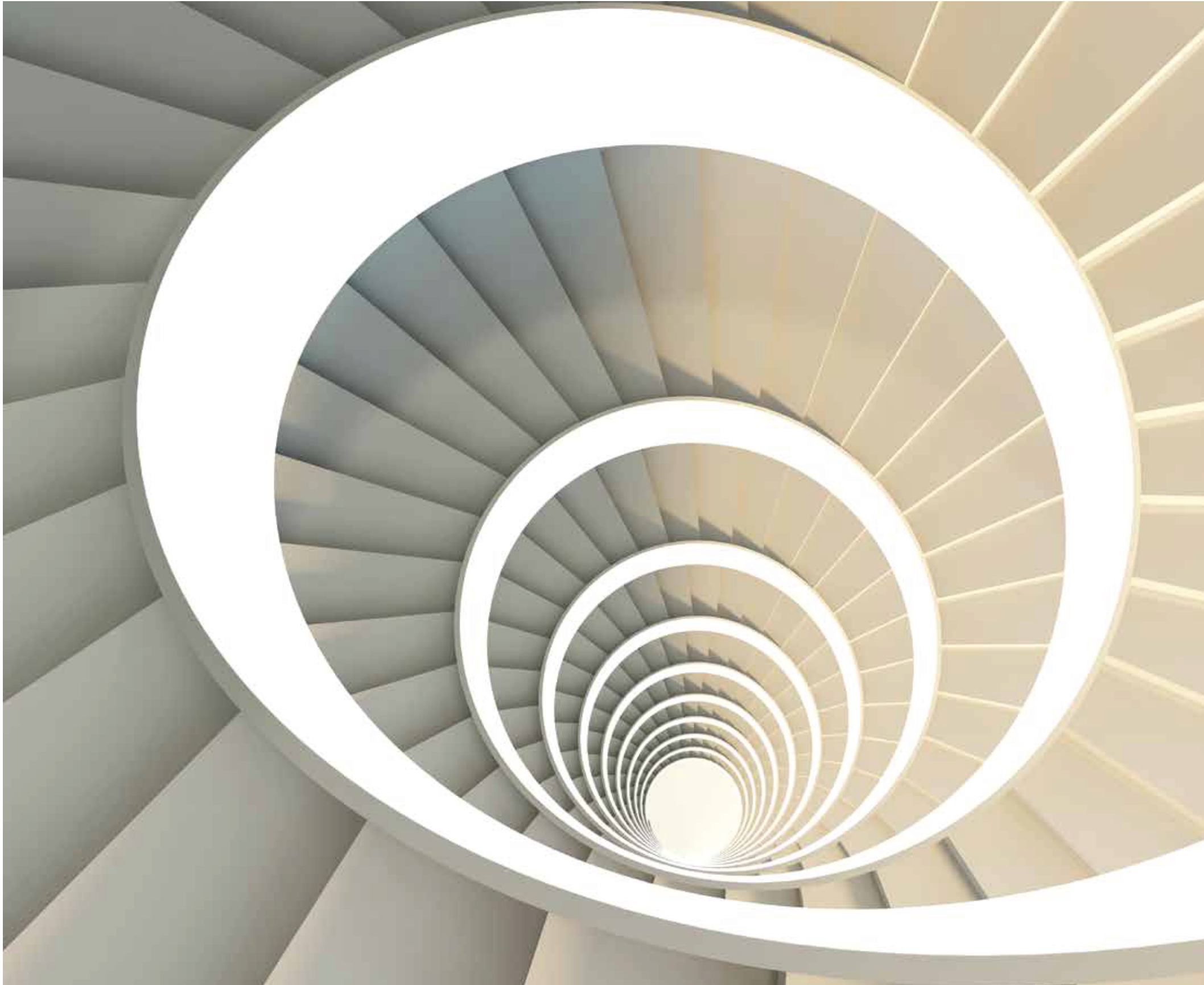

The image shown is for demonstrative purpose only and is subject to change

ATS homes are known for their lush green environs, modern architecture, chic amenities and a host of other convenient facilities. Aer delivering several world-class projects, ATS has become, within a short span of time, a name to reckon with in the real estate sector in India. The company has created a name for itself in the real estate development, setting unprecedented standards in architecture, design and aesthetics.

ATS has witnessed a phenomenal growth with nearly 2.5 million sq. mtr. of residential space already delivered, 1.9 million sq. mtr. under progress, with in-house construction, security, facility and maintenance teams and unmatched brand equity.



The image shown is for demonstrative purpose only and is subject to change



HomeKra Infra (P) Ltd. is the new housing venture of ATS group, positioned to offer aspirational homes at comfortable prices. HomeKra has garnered significant impression in the real estate sector with its new concept in the realm of aspirational housing. Aer delivering the most sought aer real estate projects, HomeKra, from ATS, introduces a new innovation in the Indian quality housing arena – Happy Trails. Dedicated to urban housing that comes with the most modern features, Happy Trails redefines the idea of modern homes in India. An innovation in housing, Happy Trails gives you the edge of owning the most futuristic homes at affordable tags.



The image shown is for demonstrative purpose only and is subject to change

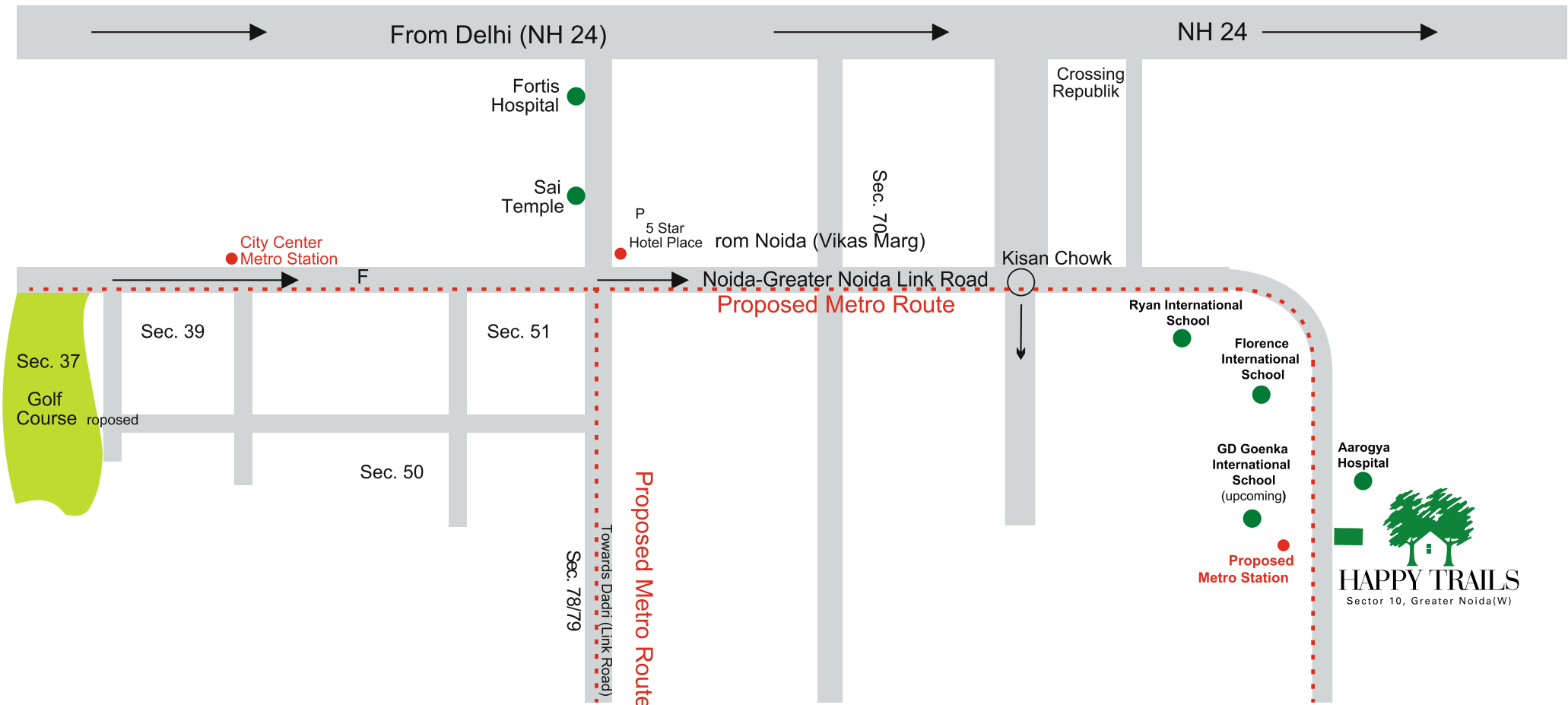

Map not to scale

The address you've always wanted

- Sector 10, Greater Noida (W)
- On the Noida-Greater Noida Link Road
- 15-minutes drive to NH-24
- 20 minutes from Noida City Centre
- 5 minutes drive to Kishan Chowk (Gaur Chowk)
- Prominent schools, education institutes in the vicinity
- Next to upcoming metro station

What's at the heart of it?

Happy Trails seeks to make aspirational housing the order of the day. The attractive and lavish amenities notwithstanding, Happy Trails residences bring the happiness of quality living one step closer to the home seekers who also want value for their money. There is, of course, the luxury of space and spectacular greens to add to the charm of living in utmost serenity. Happy Trails introduces newest and unprecedented features in homes, which are created to define the new-age quality housing in India. Featuring a contemporary architecture, these homes have been craed for exquisite interiors, in sync with the latest innovations in the realm of quality living. Every Happy Trails residence has that quintessential ATS-style charm to it, with an aura of a truly perfect home.



The image shown is for demonstrative purpose only and is subject to change

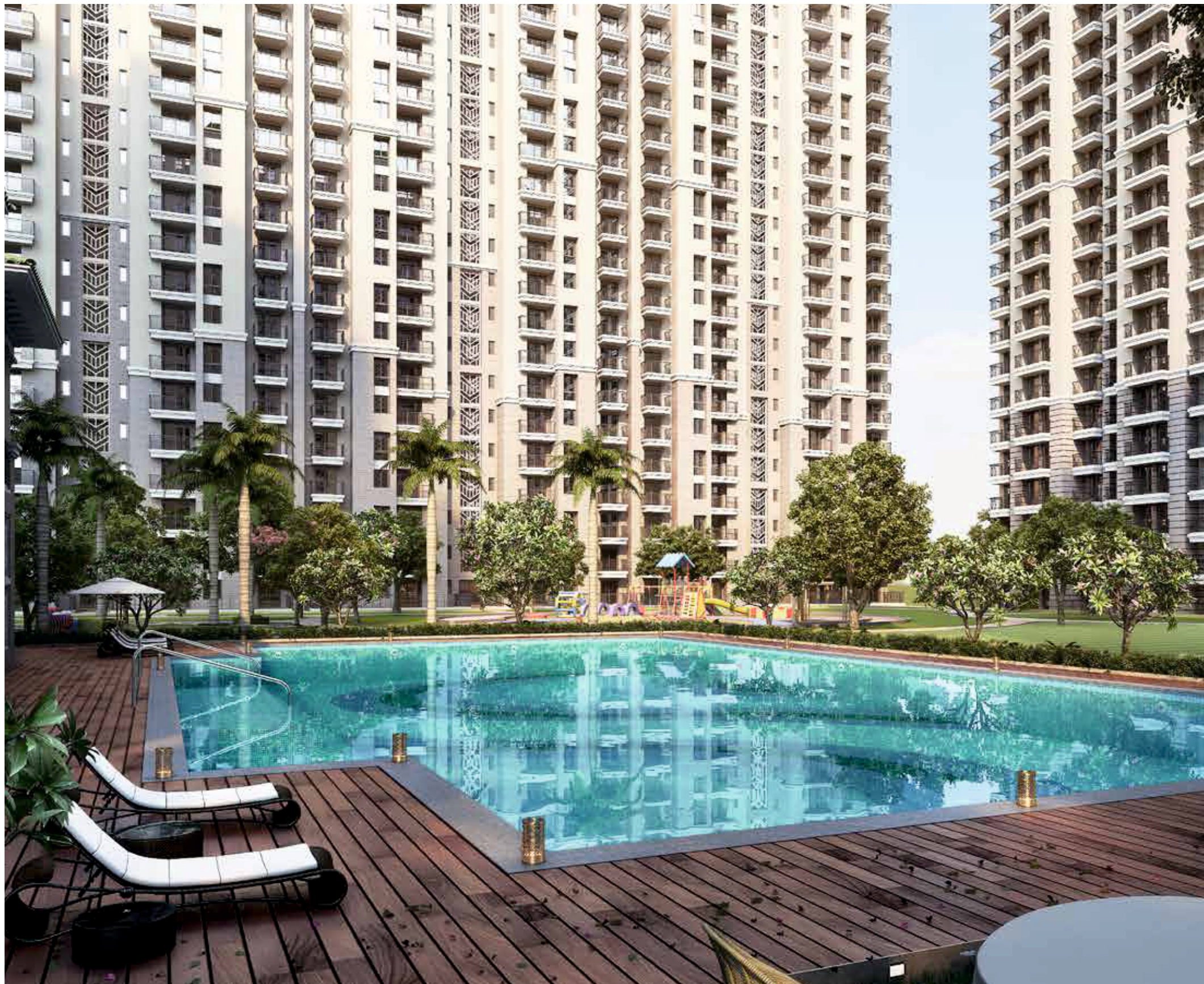

The image shown is for demonstrative purpose only and is subject to change



The image shown is for demonstrative purpose only and is subject to change



The image shown is for demonstrative purpose only and is subject to change

Happy Trails – home to ideal things in life

Greater Noida (W) Sector 10 is home to a new array of stunning towers, right on Noida-Greater Noida Link Road, and it's set to catch the eye of every home seeker. The exclusive Happy Trails, ensconced in the comfort of these 12 towers, is strategically positioned to give each home owner an eternal scenic panorama from his balcony. The residences come in 2&3-Bedroom apartments, ranging from 1165-1625 sq. . spaces, with apartments facing either the Club or the Green Belt. The towers come with diverse features and amenities with outstanding facilities.





The image shown is for demonstrative purpose only and is subject to change



The image shown is for demonstrative purpose only and is subject to change

Amenities that touch your heart

Owning a home at Happy Trails comes with huge value for money. The premium towers give you the luxury of having only 2 apartments per floor, with each measuring 1625 sq. ., giving you freedom and space to live the life you have always wanted. The residences feature a central Clubhouse, swimming pool, tennis court and green landscaping. The Club facilities include indoor squash room, multi-purpose Hall, card rooms, indoor gymnasium, swimming pool, kid's swimming pool, etc.





What's more?

With ultra-chic amenities and unprecedented sports facilities, Happy Trails promises to bring complete entertainment package right at your door. Few campus level amenities include badminton and basketball court, tennis court, jogging track, skating rink, amphitheatre, kid's play area that houses designated space for hide 'n' seek, etc.

There will be no vehicular movement on podium level, with children and senior citizens having direct access to it. Special plants will be raised across the campus to help reduce the



pollution in immediate vicinity. So, come and explore the unique Happy Trails experience that promises to make an indelible impression.



The image shown is for demonstrative purpose only and is subject to change

Site Plan



Architect
Hafeez
Contractor
MUMBAI

Disclaimer: The Site Plan shown is tentative. The overall layout may vary because of statutory/design reasons.
The image shown is for demonstrative purpose only and is subject to change

Type A - Typical Floor Unit

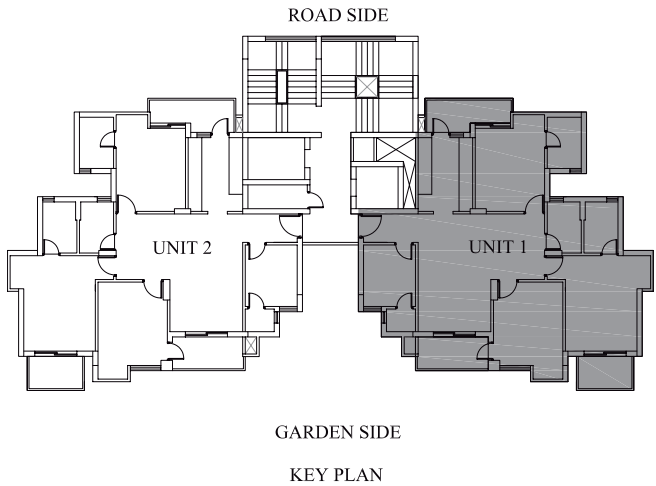

Saleable Area: 150.97 sq. mtr.
118.45 sq. mtr. (Built-up Area) + 32.52 sq. mtr. (Common Circulation + Services)
Carpet Area: 93.83 sq. mtr.

Saleable Area: 1625 sq. .
1275 sq. . (Built-up Area) + 350sq. . (Common Circulation + Services)
Carpet Area: 1010 sq. .

- Note:
1. The window size/its location in rooms may change because of elevational features
 2. The overall layout may vary because of statutory reasons in case required
 3. Column location & sizes may vary as/structure
 4. Layout shown is for illustration purpose, for specific unit floor plan please contact sales
 5. Each tower and apartment might have slight deviation to the layout, size and type and the picture herein depicts only typical floor plan, it is therefore recommended to verify the layout, size and type of your apartment prior to submission of application for Allotment of Apartment



Isometric View

Type B - Typical Floor Unit



Saleable Area: 128.67 sq. mtr.
110.09 sq. . (Built-up Area) + 18.58 sq. mtr. (Common Circulation + Services)
Carpet Area: 930 sq. . (86.40 sq. mtr.)

Saleable Area: 1385 sq. .
1185 sq. . (Built-up Area) + 200sq. . (Common Circulation + Services)
Carpet Area: 930 sq. .

Note:

1. The window size/its location in rooms may change because of elevational features
2. The overall layout may vary because of statutory reasons in case required
3. Column location & sizes may vary as/structure
4. Layout shown is for illustration purpose, for specific unit floor plan please contact sales
5. Each tower and apartment might have slight deviation to the layout, size and type and the picture herein depicts only typical floor plan, it is therefore recommended to verify the layout, size and type of your apartment prior to submission of application for Allotment of Apartment



Isometric View

Type C - Typical Floor Unit

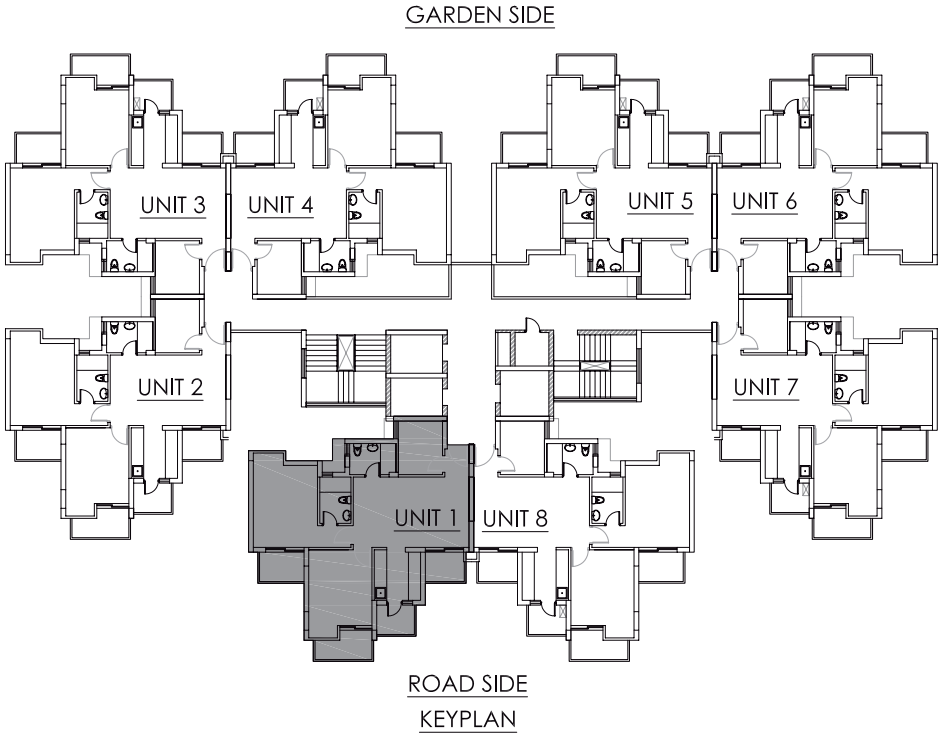

Saleable Area: 108.23 sq. mtr.
89.65 sq. mtr. (Built-up Area) + 18.58 sq. mtr. (Common Circulation + Services)
Carpet Area: 66.89 sq. mtr.

Saleable Area: 1165 sq. .
965 sq. . (Built-up Area) + 200sq. . (Common Circulation + Services)
Carpet Area: 720 sq. .

Note:
1. The window size/its location in rooms may change because of elevational features
2. The overall layout may vary because of statutory reasons in case required
3. Column location & sizes may vary as/structure
4. Layout shown is for illustration purpose, for specific unit floor plan please contact sales
5. Each tower and apartment might have slight deviation to the layout, size and type and the picture herein depicts only typical floor plan, it is therefore recommended to verify the layout, size and type of your apartment prior to submission of application for Allotment of Apartment



Isometric View

Specifications

Apartment Specifications		
FLOORING	Vitrified tiles flooring in living, dining & lobby. Wooden /vitrified tile flooring in bedrooms. Vitrified tiles in kitchen, ceramic tiles in toilets. Staircase & landings to be provided in marble/kota, terrazzo flooring. Balconies will be in anti-skid ceramic flooring.	
DADO	Ceramic tiles of required height in Toilets & 600mm high above Kitchen Counter Slab.	
PAINTING	Oil Bound Distemper of appropriate color on internal walls & Ceilings.	
RAILINGS	All railings will be in MS as per design of architect.	
KITCHEN	All Kitchen Counters in pre-polished Granite/ marble Stone; electrical points to be provided for Chimney & Hob. Kitchen will be provided with modular cabinets of appropriate finish.	
DOORS & WINDOWS	Flush doors-polished/enamel painted; Stainless steel/Brass finished hardware fittings for main door & aluminium powder coated hardware fitting and locks of branded makes. Door Frames & window panels of seasoned hardwoor/aluminium/UPVC sections.	
TOILET	Branded sanitary fixtures, Chrome Plated fittings.	
ELECTRICAL	All electrical wiring in concealed conduits; provision for adequate light & power points. Telephone & T.V. outlets in Living and Master bedroom; molded modular plastic switches & protective MCB's.	

Project Level Specifications		
EXTERIOR	Appropriate finish of exterior grade paint.	
PLUMBING	As per standard practice, all internal plumbing in GI/CPVC/Composite.	
LIFT	Lis to be provided for access to all habitable floors.	
GENERATORS	Generator to be provided for 100 % backup of Emergency & Safety facilities i.e. Lis & Common areas with adequate diversity.	
CLUBHOUSE & SPORTS FACILITIES	Clubhouse with swimming pool to be provided with his/her change rooms, well equipped gym, indoor & outdoor games areas, multi-purpose hall and jogging track.	
SECURITY & FTTH	Provision for Optical fiber network; Video surveillance system, Perimeter Security and Entrance lobby Security with CCTV cameras; Fire prevention, suppression, Detection & alarm system as per fire norms.	
STRUCTURE	Earthquake resistance RCC framed structure as per applicable Seismic Zone.	

Note : Company reserves its right to change the area and specifications without prior notice; if the area differs at the time of possession, cost woulb be adjusted upwards or downwards, as the case may be, Variation in are shall not exceed 10%.

Delivered Projects



Sector-50, Noida



Sector-50, Noida



Noida, Sector 93A, On Expressway



Sector Chi-04, Greater Noida



Phase I & II, Indirapuram



Sector-50, Noida



Indirapuram, Ghaziabad



Dera Bassi, Punjab



Sector 109, Gurgaon



Dera Bassi, Barwala Rd., Punjab



Sector 150, Sports City, Noida Expressway

Ongoing Projects



Sector-121, Mohali



Sector 124, Noida



Sector 150, Noida



Zeta 1, Greater Noida



Sector 150, Sports City, NOIDA Expressway



Sector 22 D, Yamuna Expressway

RERA Reg. No. PBRERA-SAS80-PR0086

RERA Reg. No. UPRERAPRJ3574

RERA Reg. No. UPRERAPRJ3796

RERA Reg. No. UPRERAPRJ3774

RERA Reg. No. UPRERAPRJ3250

RERA Reg. No. UPRERAPRJ918



Dwarka Expressway, Sector 104



Sector-109, Gurgaon



Sector 89 A, Dwarka Expressway, Gurgaon



Sahastradhara Road, Dehradun



Sector 150, Sports City, Noida Expressway



Dera Bassi, Punjab

RERA Reg. No. OC Applied

RERA Reg. No. 41/2017

RERA Reg. No. 55/2017

RERA Reg. No. UPRERAPRJ2875

PBRERA-SAS79-PR0007



Sector 132, Noida Exressway



Sector-152, Noida Expressway



Sector-1, Greater Noida



Sector-152, Noida Expressway



Gift City - SEZ, Gujarat



Sector-152, Noida Expressway



Sector-22D, Yamuna Expressway

RERA Reg. No. UPRERAPRJ2612

RERA Reg. No. UPRERAPRJ631

RERA Reg. No. UPRERAPRJ4115

RERA Reg. No. UPRERAPRJ2575

Disclaimer: The information available in this advertisement is subject to change without any notice. While every effort has been made to provide the details, particulars, contents and other graphics appearances in this advertisement as updated, correct, complete and accurate, it may not be the same as the actual project. The information is provided for general information only and should not be relied upon for any specific purpose. The Developer and its directors, authorized agents and employees makes no warranties or representations whatsoever regarding the quality, contents, completeness, suitability, adequacy, sequence, accuracy or timelines of the information and data, including all implied or expressed, in this advertisement. The Developer makes no warranty, express or implied, nor assumes any legal liability or responsibility for the accuracy, correctness, completeness or use of any information contained herein, nor represents that its use would not infringe upon the rights of any third party. The Buyer/Customers are required to make independent verification to his/her satisfaction. This information is intended to provide a general overview of the project and is not intended to be a contract. The subject matter and to help you assess whether you need more detailed information. Developer may change, delete, add to, or otherwise amend information contained here as per prevailing government norms without notice. #1sq. mtr. = 10.764 sq. ft. , 1 sq. mtr. = 1.196 sq. yd.