

LIVING WITH A
RESTRICTED
VIEW?

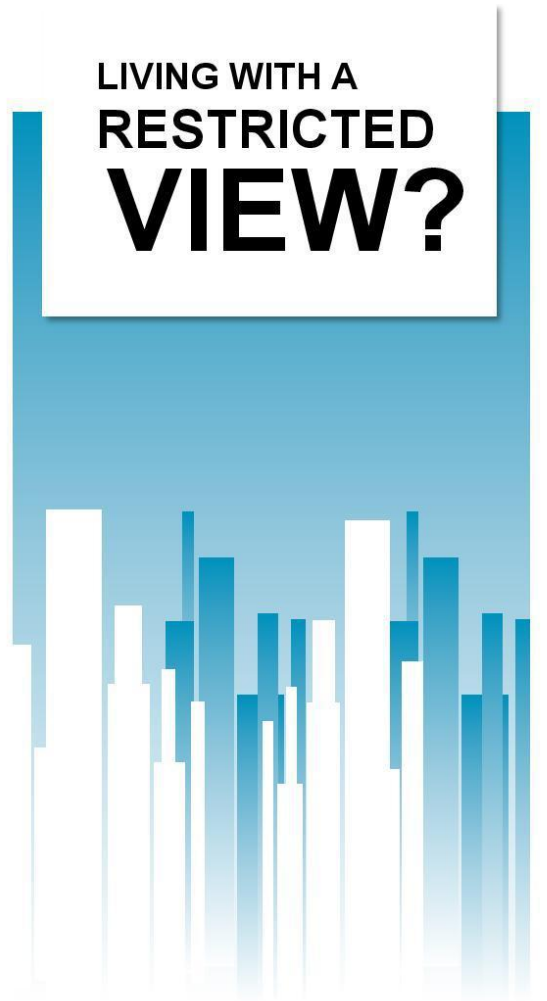

EXPAND YOUR
VIEW OF
LIFE



ELDECO

OPEN UP
TO A NEW
LIFE



ELDECO

**LIVE BY THE
GREENS**



ELDECO

PRESENTING

ELDECO

PROJECT CODE: EL 150

AT SECTOR 150, NOIDA



ELDECO

ELDECO

SECTOR 150, NOIDA MASTER PLAN

Water side Cabanas

Round-About
Feature

Badminton Court

Convenient
Shopping

Kids Play Area,
Tot Lot

Seating Areas

Ampitheatre and
Multi-Purpose Lawn

Grass-On-Slope
Seating

Rock Climbing,
Tot Lot

Seating Areas

Skating Rink

Spacious Clubhouse with
Gym, Swimming Pool,
Banquet Hall, Billiards,
indoor Badminton

Party Lawn

Cricket Stadium
with Academy

Chess Feature

Lawn Tennis
Court

Half Basketball
Court

Kid's Play
Structure

Disclaimer: Only Phase-1
plan is firm. Other phases
subject to change at
Company discretion

ELDECO



RERA NO: UPRERAPRJ15172

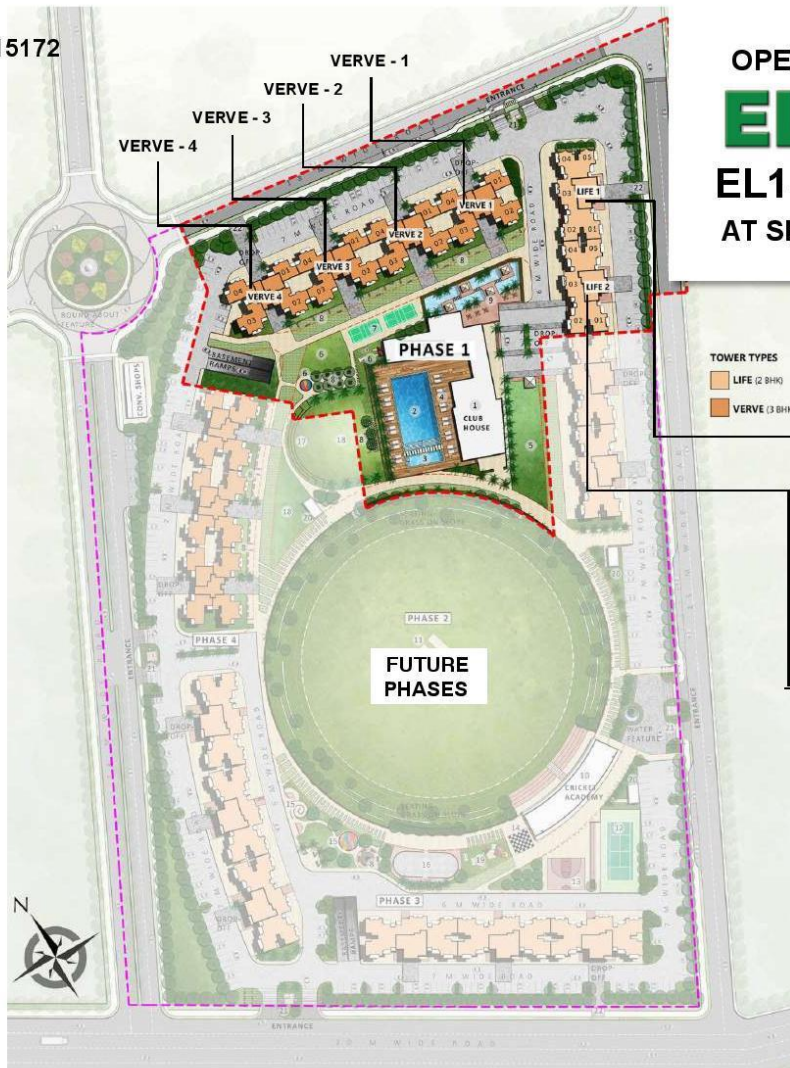
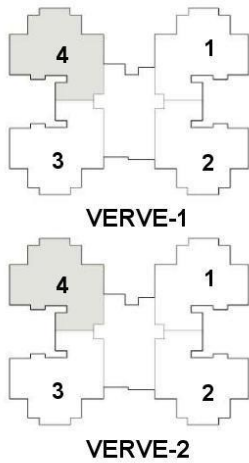

OPENING BOOKINGS
ELDECO
EL150 (PHASE-1)
AT SECTOR 150, NOIDA

TOWER TYPES
LIFE (2 BHK)
VERVE (3 BHK)

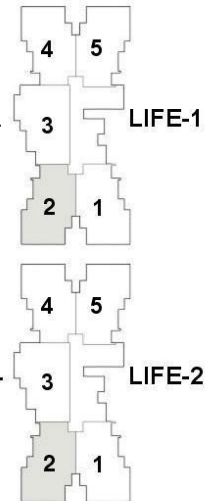

**Disclaimer: Only
Phase-1 plan is firm.
Other phases subject
to change at Company
discretion**

Live an Active Life

Enter a new life that is active with fun, sports and leisure. A life that offers numerous opportunities to relax and rejuvenate after a hard day at work. Life that brings alive the sportsperson in you. Life that offers numerous social opportunities to meet new people, make new friends or let you be at peace with yourself.

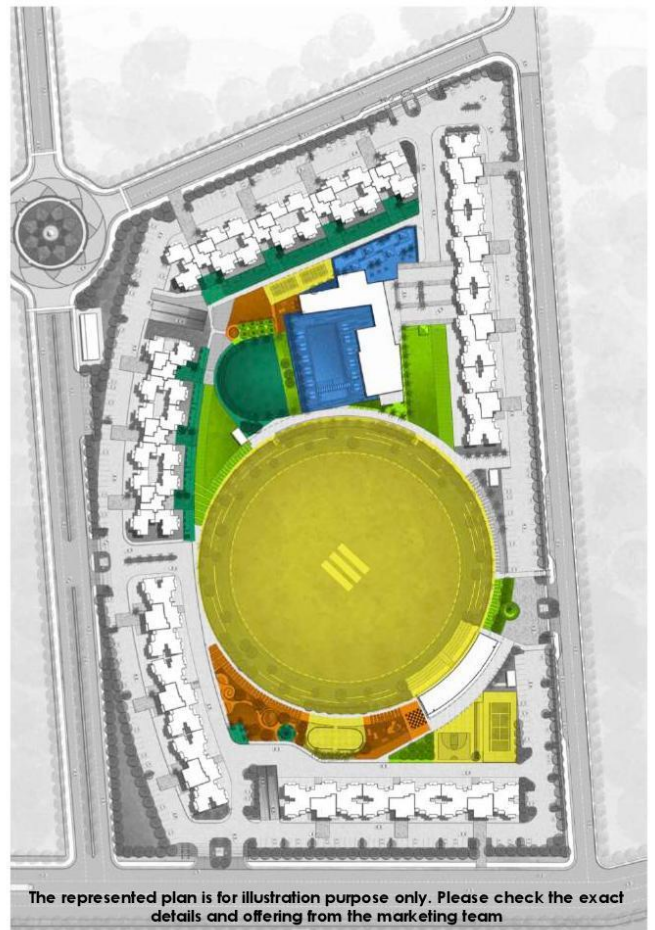
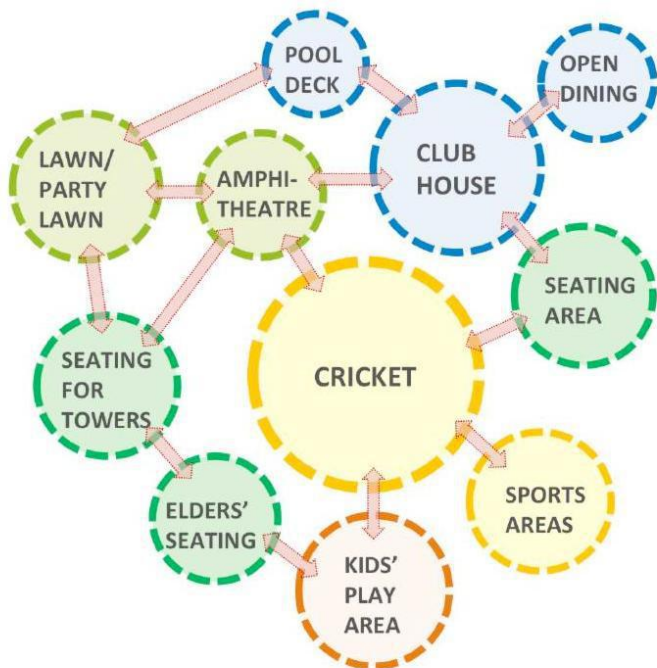

Live The Way You Would Live In A Resort

- Enjoy resort living
- Swim, relax on loungers, chill under cabanas
- Meet your friends at the café
- Go for a stroll

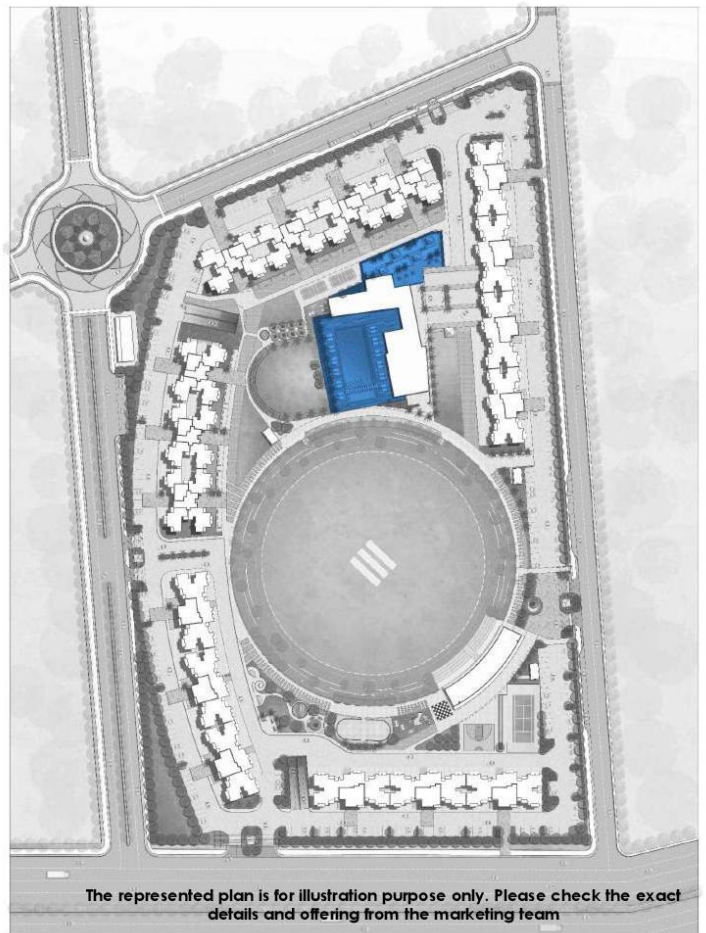

The represented plan is for illustration purpose only. Please check the exact details and offering from the marketing team

Live a Sporting Life

Enjoy sporting life. Choose to play what you like.

- A leisurely game of lawn tennis
- A quick round of badminton
- Feel the energy of basketball
- A friendly cricket match
- Play Chess outdoors

Choose the game of life.

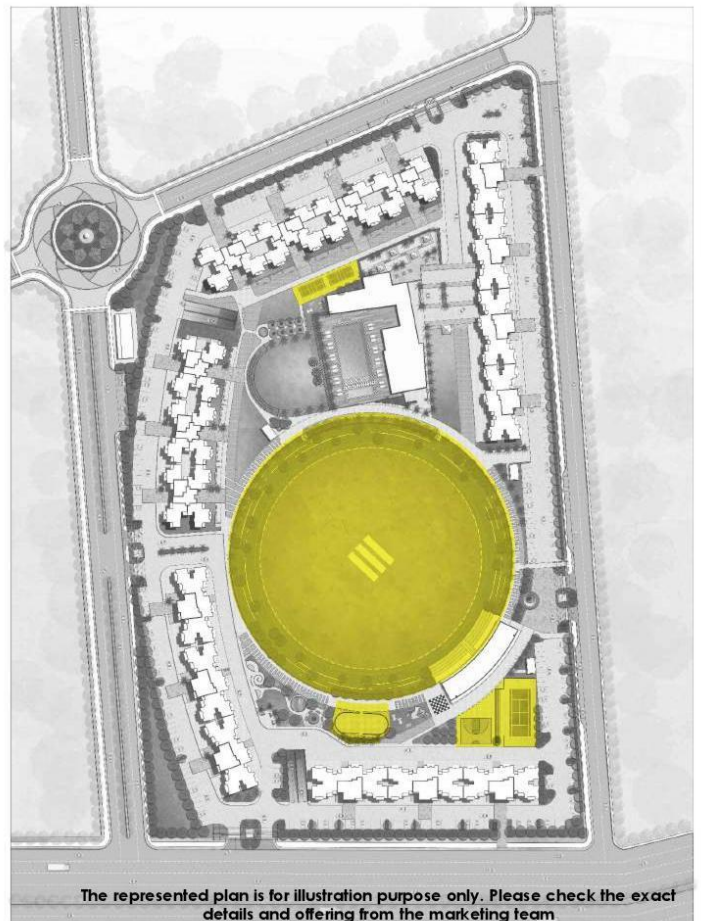

The represented plan is for illustration purpose only. Please check the exact details and offering from the marketing team

Live an Active Social Life

- Areas designed to cut out the city noise
- Floating seating areas for that evening chat with your neighbour

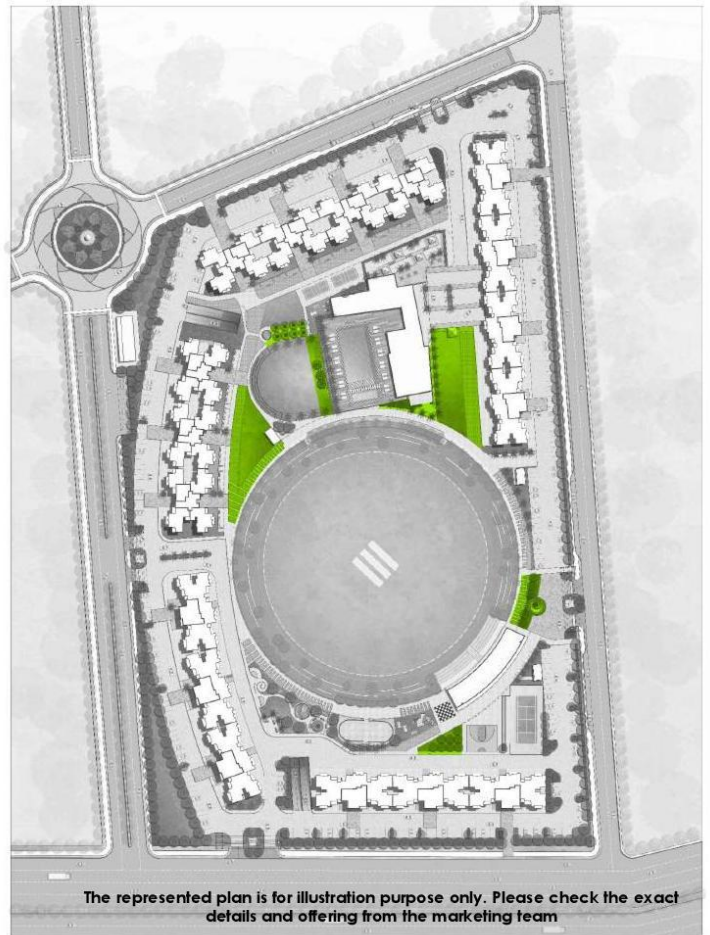

The represented plan is for illustration purpose only. Please check the exact details and offering from the marketing team

Let Kids Have Fun

- Kids friendly complex with 4 kids' play areas
- Tot lot area for smaller kids with seating for guardians
- Cricket academy and field within the complex

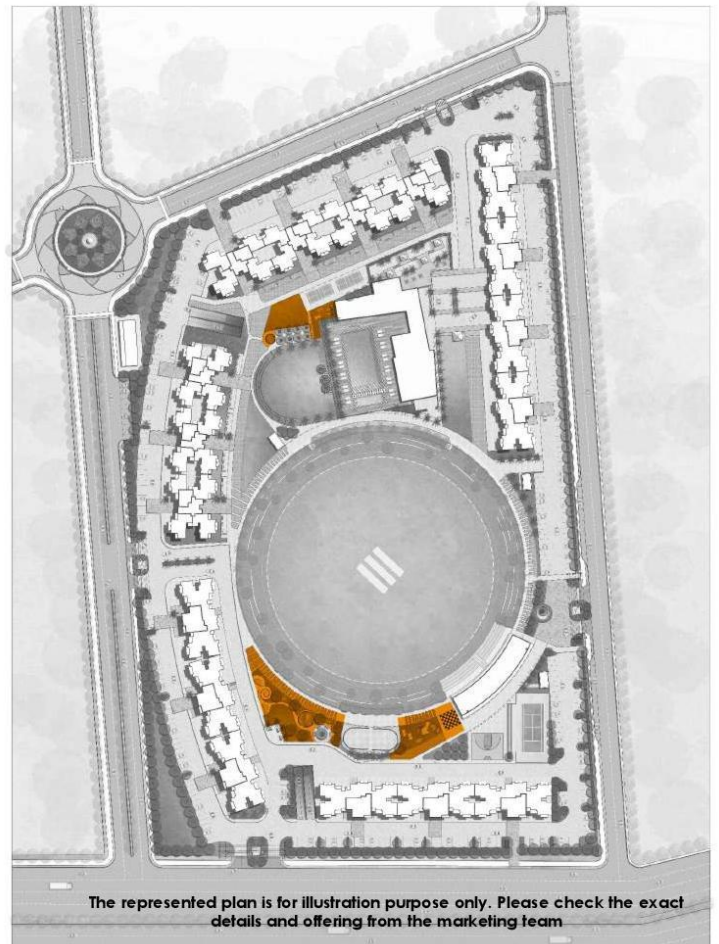

Areas to Discover

- Hang out places scattered all over the complex
- Amphitheatre with grass steps and seating on grass
- Cricket field with grass on slope seating for spectators and pavilion

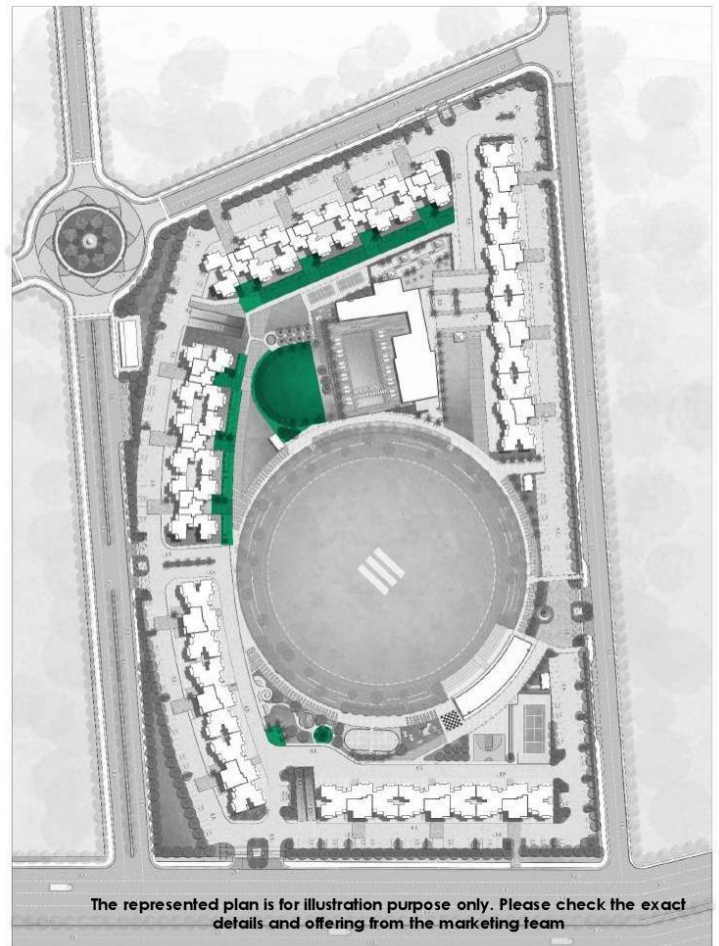

DESIGNED TO LIVE BETTER



LIVABLE ROOM SIZES

Homes at EL 150 are designed with livable room sizes. The apartment is spacious, aesthetically designed to accommodate what is necessary for contemporary living



HEALTHY HOMES

Homes at EL 150 are planned for healthy living. Each home is designed for maximum ventilation and natural light. Spacious open greens inside the complex also keeps the environment healthy



SOCIAL INFRASTRUCTURE

Sector 150, Noida is well located at a prime location with developed social infrastructure in near vicinity



Sports City, Sector 150

The Most Sought After
Location In Noida

SECTOR 150

A Perfect Location For The Good Life

This map is not to scale

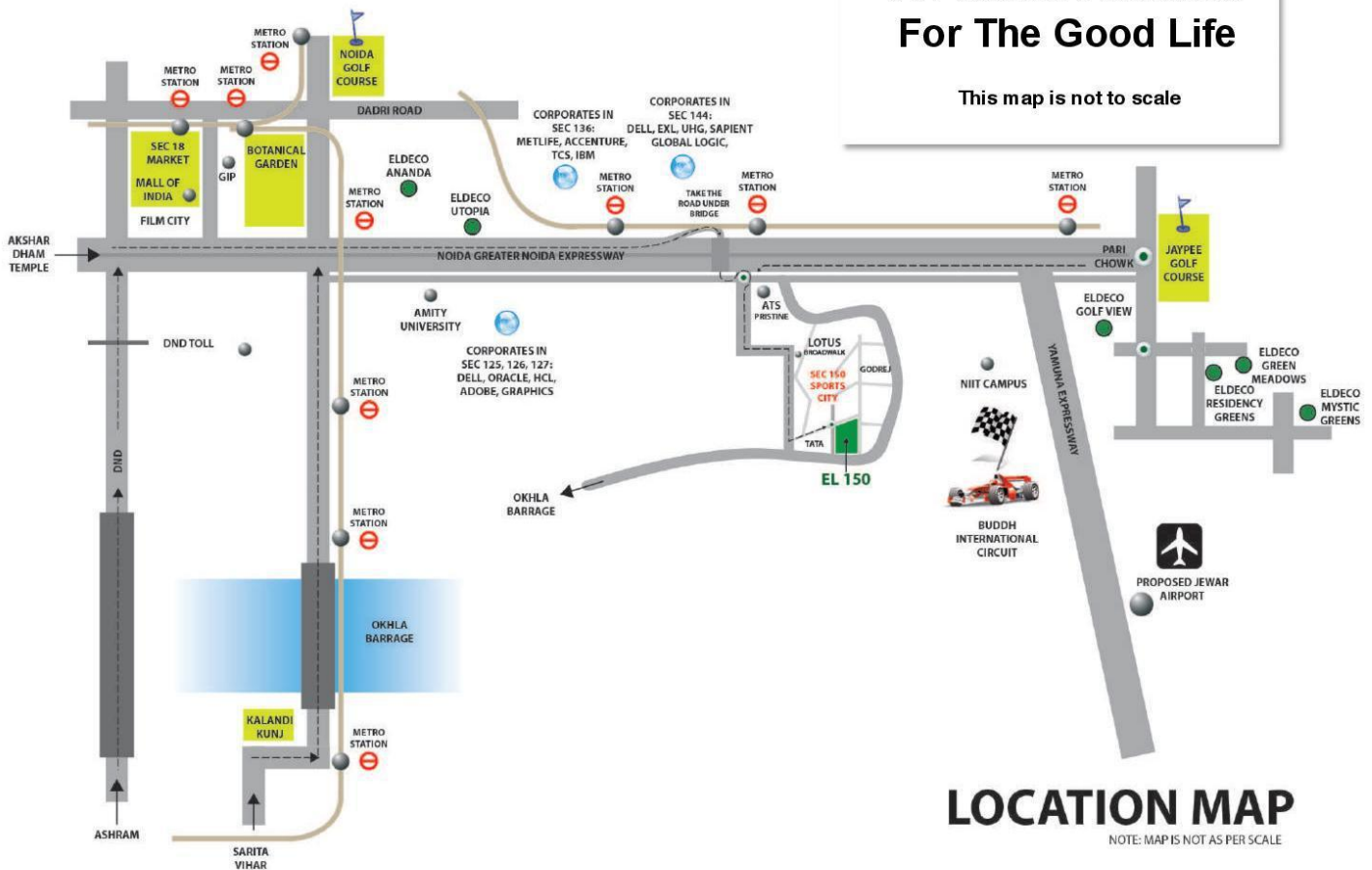

NOIDA HIGHLIGHTS

Sector 150

A well connected Location

- 8 Lane DND Flyway connects Delhi to Noida
- Noida- Greater Noida Expressway is a 6 Lane highway connecting Noida & UP to Greater Noida
- Upcoming FNG Expressway will connect all major cities
- Upcoming Noida Greater Noida Metro will pass close to the site. Estimated date of opening: June 2018



Source: As per Noida Website – www.noidaauthorityonline.com

NOIDA HIGHLIGHTS

Best of Education

LEADING SCHOOLS WITHIN 15 MIN DRIVE

- Amity
- Apeejay
- DPS
- Step by Step
- Shriram Millennium
- Lotus Valley School
- Pathway and many more

LEADING INSTITUTES

- IIM Lucknow (Part-time campus)
- NIIT, Infosys Education Centre
- Amity Business School
- Shiv Nadar University
- Galgotia University



Source: As per Noida Website – www.noidaauthorityonline.com

NOIDA HIGHLIGHTS

New Airport at Jewar

- Located at 20 minutes driving distance from Sports City, Sec-150
- As per state government the airport to be operational in the next 5 years
- To have Metro connectivity by extending the current Greater Noida Metro Line from Pari Chowk
- Airport connectivity will encourage MNCs to open their establishments in the vicinity



NOIDA HIGHLIGHTS

Best of Healthcare and Sports Facilities

LEADING HOSPITAL

- Jaypee Hospital
- Yatharth Hospital
- Fortis Hospital

SPORTS HUB

Proposed Sports City with

- Swimming academy
- Tennis academy
- Cricket academy
 - Golf course
- 4 World Class Golf-Courses in Noida and Greater Noida



Source: As per Noida Website – www.noidaauthorityonline.com

NOIDA HIGHLIGHTS

Best of Social Infrastructure

ACTIVITIES

- World of Wonders
- Water World
- Expo Centre

SHOPPING IN NOIDA

- DLF Mall of India
- Great India Place
- Sector 18 Market
- Omaxe Connaught Place (Greater Noida)
 - Grand Venice Mall (Greater Noida)
 - Lotus Greens Broadwalk (Sports City)
(under development)



Source: As per Noida Website – www.noidaauthorityonline.com

NOIDA HIGHLIGHTS

NOIDA Home to Best of Companies

TATA
CONSULTANCY
SERVICES

KPMG

Infosys



WIPRO
Applying Thought

IBM

ORACLE

Adobe

MetLife

SAMSUNG

AON



Source: As per Noida Website – www.noidaauthorityonline.com

Floor Plans

TYPE A1: 2 BDR + 2T

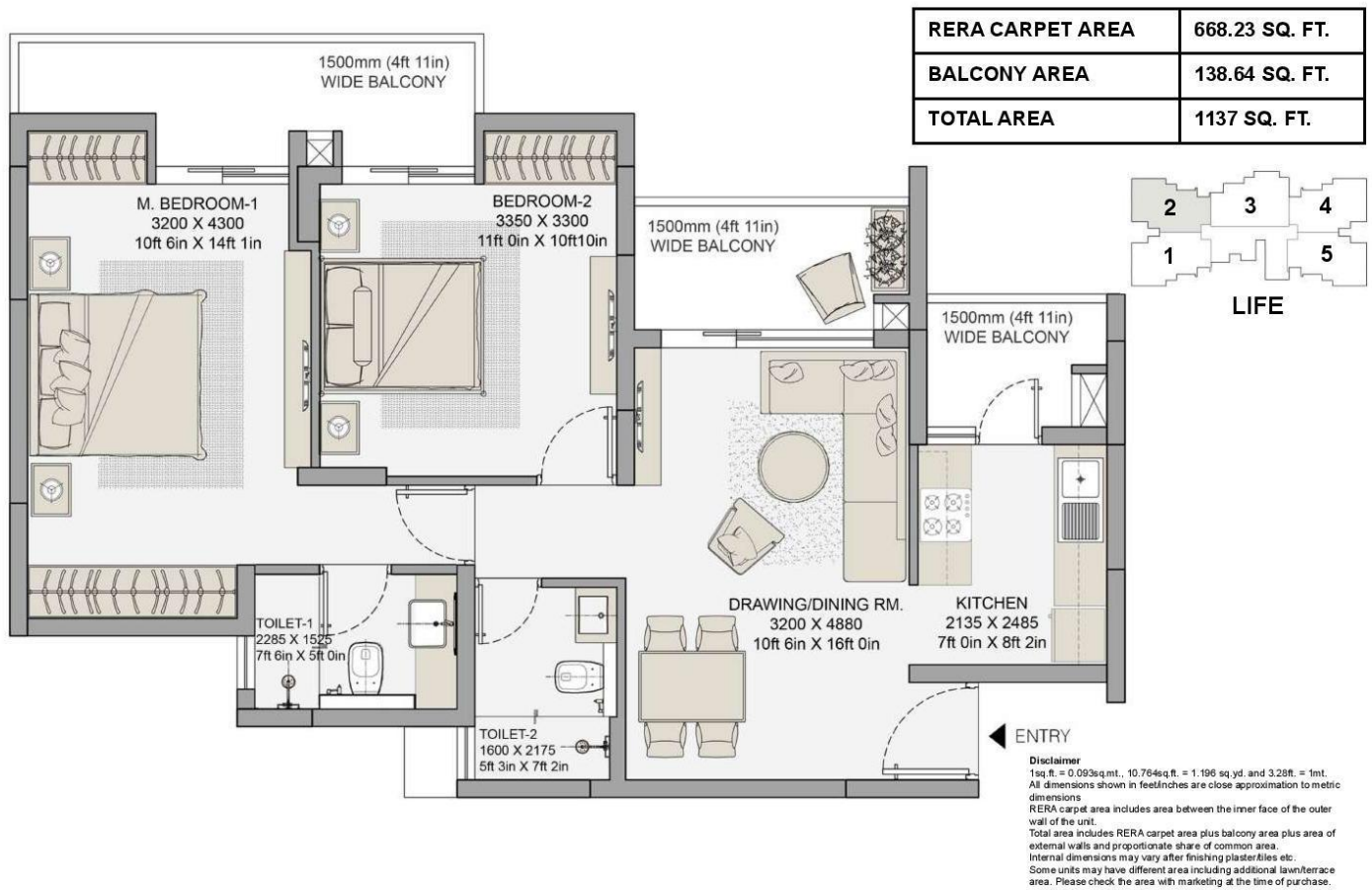

TYPE A2: 2 BDR + 2T

RERA CARPET AREA	676.30 SQ. FT.
BALCONY AREA	140.25 SQ. FT.
TOTAL AREA	1155 SQ. FT.

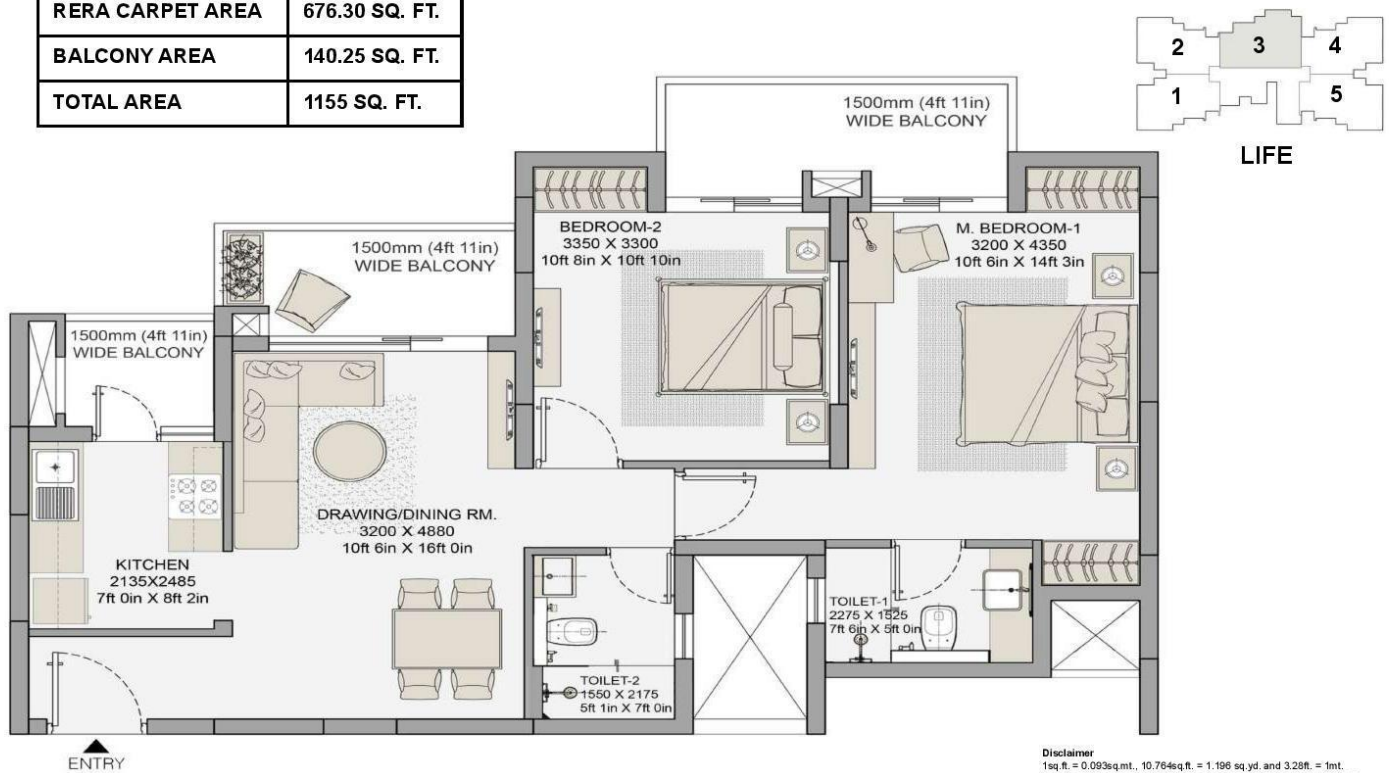

Disclaimer
1sq.ft. = 0.093sq.mt., 10.764sq.ft. = 1.196 sq.yd. and 3.28ft. = 1mt.
All dimensions shown in feet/inches are close approximation to metric dimensions
RERA carpet area includes area between the inner face of the outer wall of the unit.
Total area includes RERA carpet area plus balcony area plus area of external walls and proportionate share of common area.
Internal dimensions may vary after finishing plaster/floors etc.
Some units may have different area including additional lawn/terrace area. Please check the area with marketing at the time of purchase.

TYPE B: 3 BDR + 2T

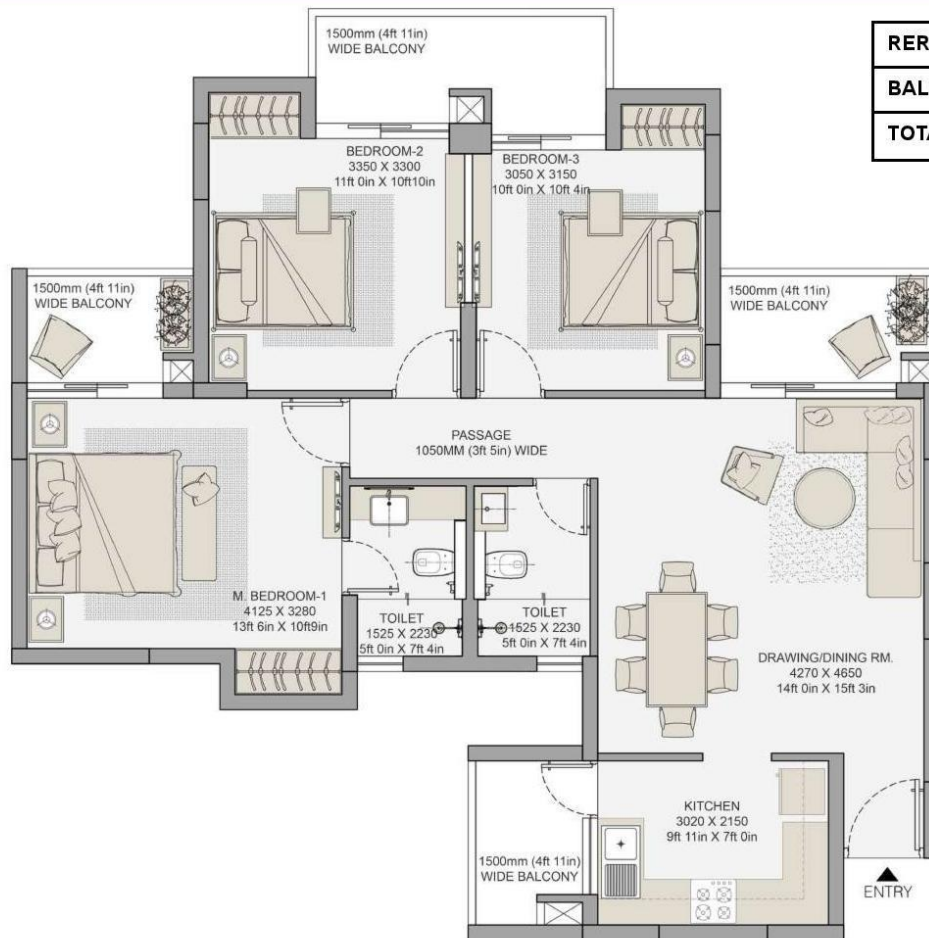

RERA CARPET AREA	827.75 SQ. FT.
BALCONY AREA	165.66 SQ. FT.
TOTAL AREA	1404 SQ. FT.

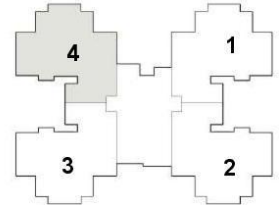

VERVE

Disclaimer
1sq.ft. = 0.093sq.mt., 10.764sq.ft. = 1.196 sq.yd. and 3.28ft. = 1mt.
All dimensions shown in feet/inches are close approximation to metric dimensions
RERA carpet area includes area between the inner face of the outer wall of the unit.
Total area includes RERA carpet area plus balcony area plus area of external walls and proportionate share of common area.
Internal dimensions may vary after finishing plaster/floors etc.
Some units may have different area including additional lawn/terrace area. Please check the area with marketing at the time of purchase.

**EL 150 is a project by
Wondrous Buildmart Private Ltd.**

Wondrous is promoted by
Lotus Greens Construction Private Ltd and
Eldeco Infrastructure & Properties Ltd.

Eldeco - The Front Runner In North India

- Eldeco Infrastructure & Properties Limited is a leading Real Estate developer of North India.
- Vast experience in Real Estate Development with Group Housing, Township Development, Shopping Mall, Office Buildings, Industrial Parks etc.
- Professionally run with best in class consultants and contractors
- Multi-city presence (15 cities). Established track record of delivering quality projects on time.
- 150 projects delivered, 25 under execution.

ELDECO PROJECTS ACROSS INDIA

- 35 Years Of Expertise
- Present in 12 Cities
- 25000 Customers
- Over 25 Projects
Under Development

175 PROJECTS
DELIVERED

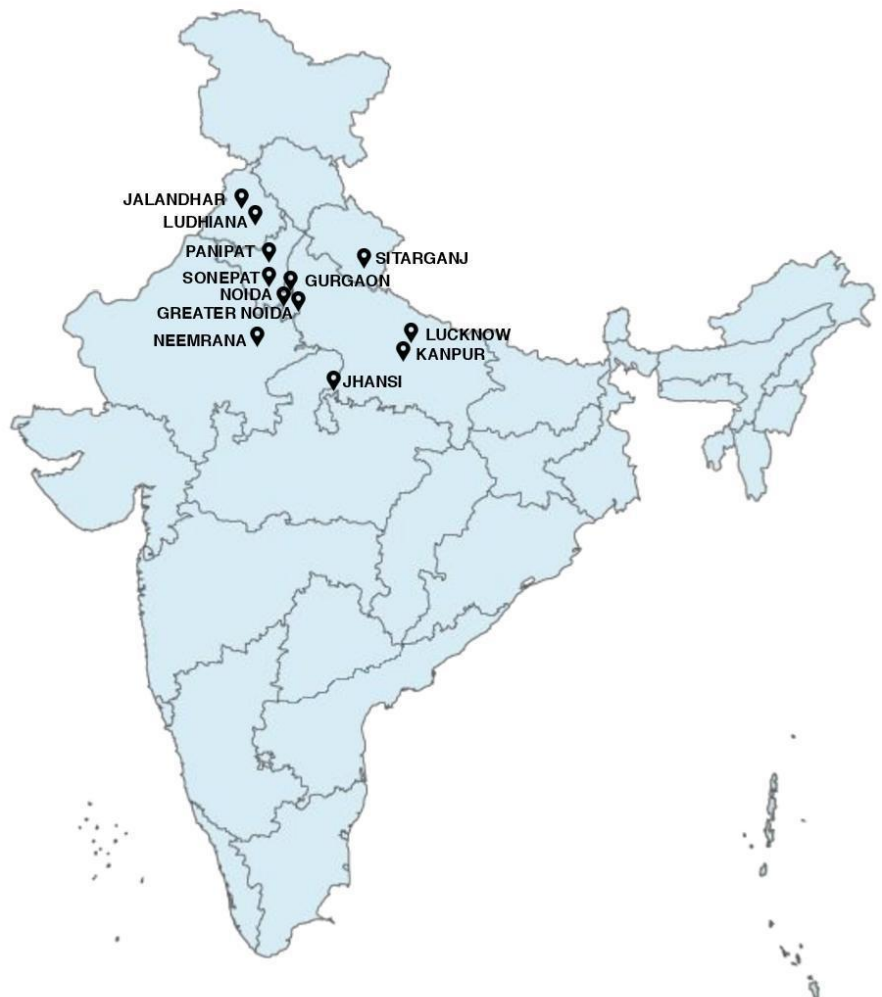

SOME PROJECTS BY ELDECO

Eldeco Mansionz, Sector 48, Sohna Road, Gurgaon



Eldeco Green Meadows, Sector Pi, Greater Noida



Eldeco Castle, Sector Pi, Greater Noida



Eldeco Residency Greens, Sector Pi, Greater Noida



Eldeco Mystic Greens, Sector Omicron I, Greater Noida



Eldeco Golf View, Sector Omega, Greater Noida



Eldeco Ananda, Sector 48, Noida



Eldeco Olympia, Sector 93A, Expressway, Noida



Eldeco Utopia, Sector 93A, Expressway, Noida



Eldeco Studio, Sector 93A, Expressway, Noida



Eldeco Aamantran, Sector 119, Noida



Eldeco Eden Park, Japanese Zone, Neemrana



Eldeco County, Sector 19, G.T. Karnal Road, Sonapat



Eldeco Estate One, Sector 40, G.T. Karnal Road, Panipat



Eldeco Greens, Nakodar Road, Jalandhar



Eldeco Estate One, Main G.T Road, Ludhiana



Eldeco City, IIM Road, Lucknow



Eldeco Elegance Vibhuti Khand, Gomti Nagar, Lucknow



Eldeco Eternia, Sitapur Road, Lucknow



Eldeco Samridhi, Udyan 2, Lucknow



Eldeco Saubhagyam, Amar Shaeed Path, Lucknow



Eldeco Corporate Chamber-I, Vibhuti Khand, Gomti Nagar, Lucknow



Eldeco Corporate Chamber-II Vibhuti Khand, Gomti Nagar, Lucknow



Eldeco Corporate Tower, Vibhuti Khand, Gomti Nagar, Lucknow



Eldeco Shaurya, Bijnor Road, Lucknow



Eldeco Industrial Park, Sitarganj, Uttarakhand



The Project is being jointly developed by Lotus Greens Construction Private Ltd and Eldeco Infrastructure & Properties Ltd through a joint venture company Wondrous Buildmart Private Ltd.



Disclaimer : This presentation is purely conceptual. The information contained in the presentation including elevations, photographs, visuals, pictures, images, details, specifications, dimensions, amenities, facilities etc. are strictly provided for representative and illustrative purposes. Design, planning, further developments in surrounding areas etc. shown is tentative, subject to modifications on account of any change in plans, permissions and final approval of the respective authorities. List of amenities, specifications, designs and facilities provided in the agreement shall stand final binding. Distance and timelines are tentative and approximate subject to road and infrastructure facilities provided by the appropriate authorities. This presentation does not constitute an offer and is an awareness building exercise. Future sales shall be governed by the T& Cs of Agreement.

THANK YOU!



+91 9313-110-110 | www.redmaplegroup.in

    **/redmaplegroup**
